

Sezione 4  
Scala: 1 : 50

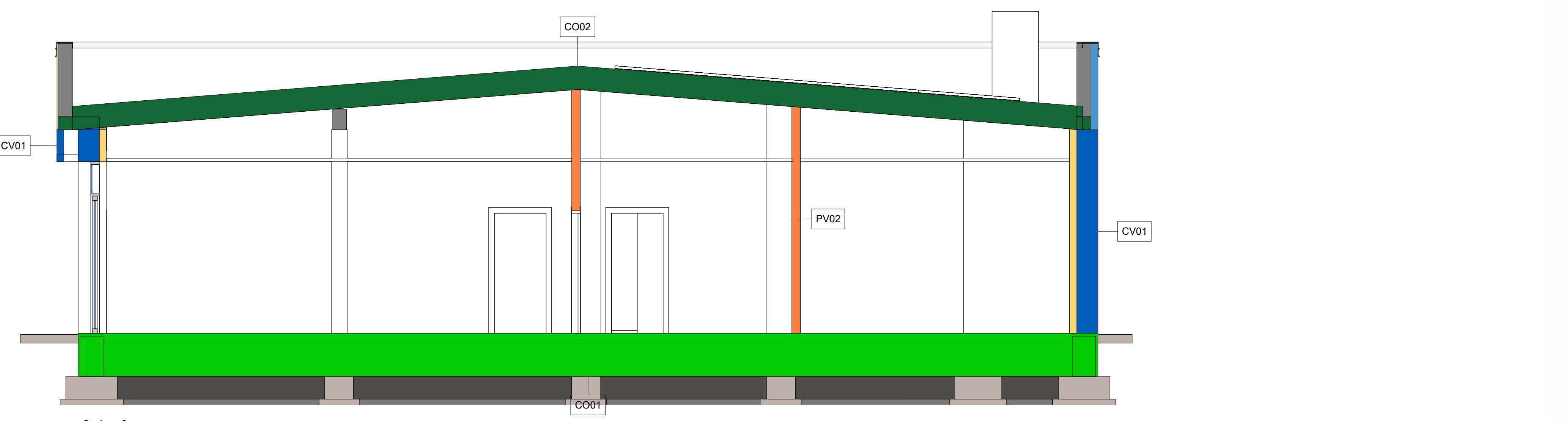

Sezione 3  
Scala: 1 : 50

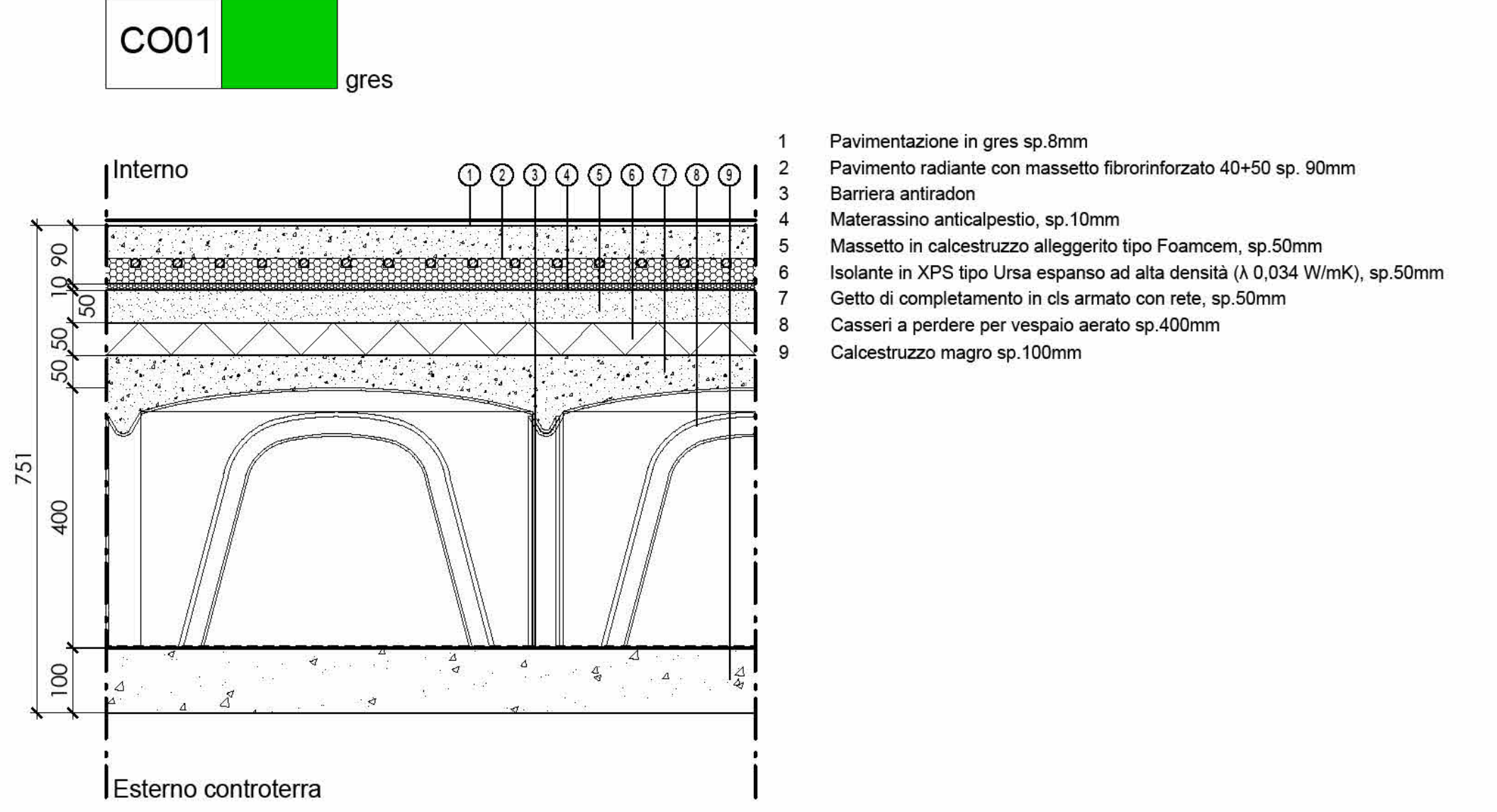
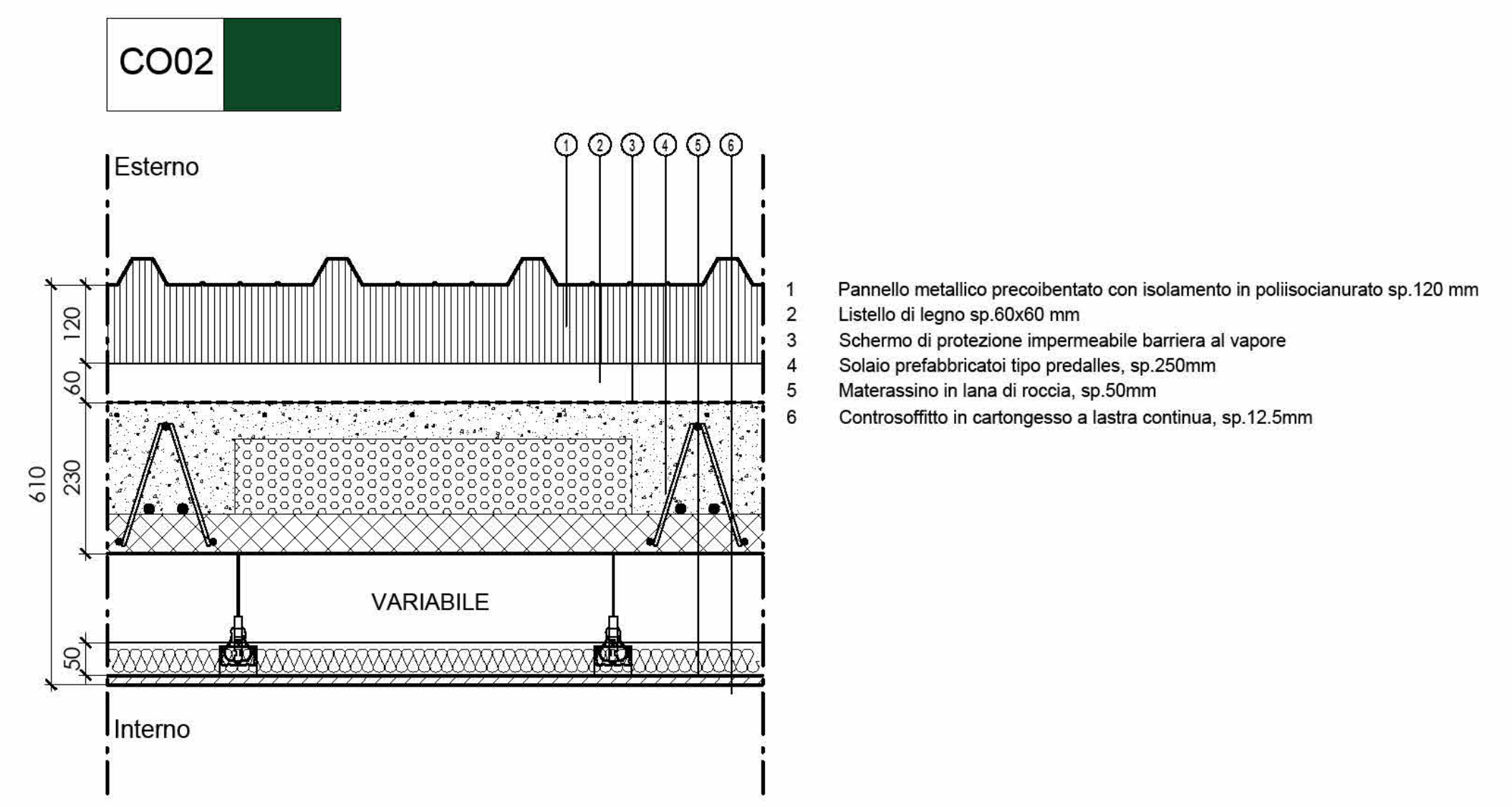
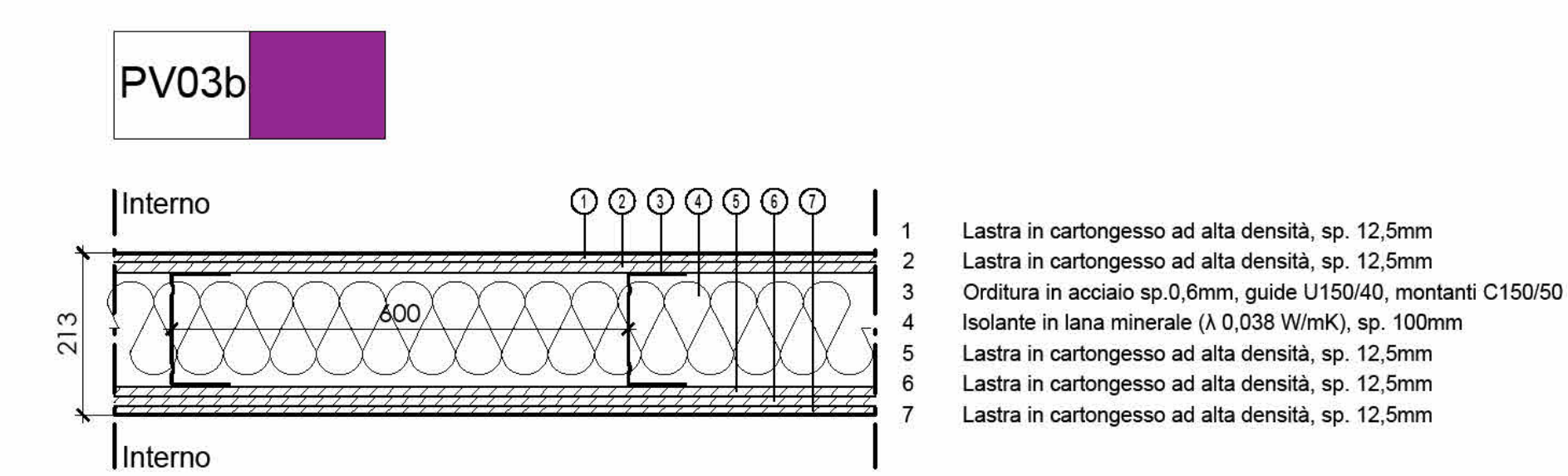
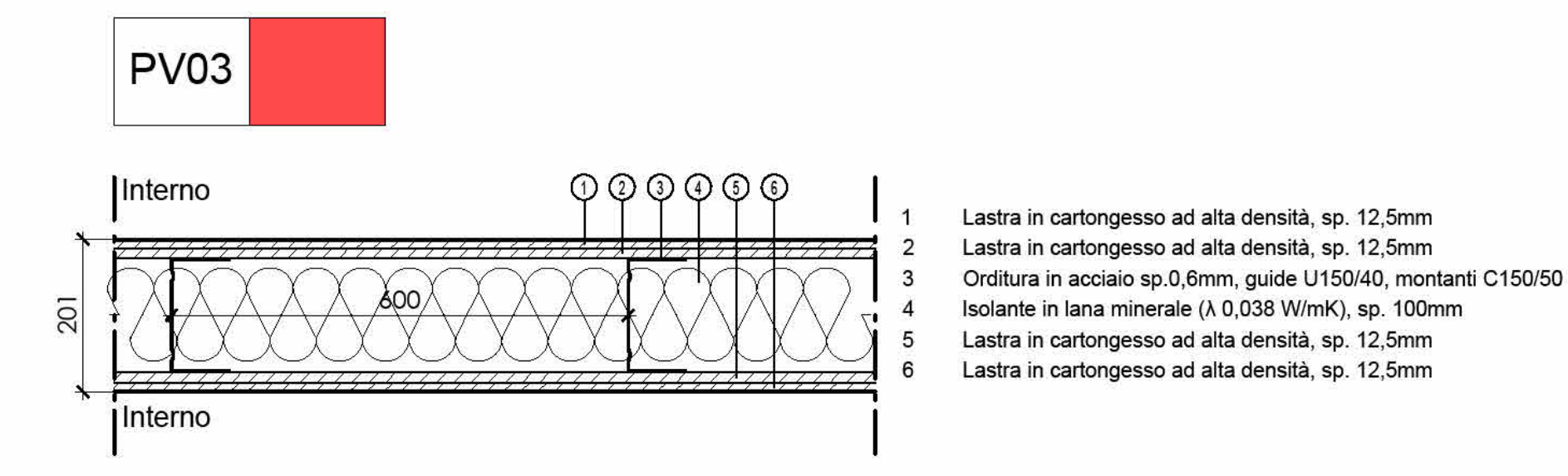
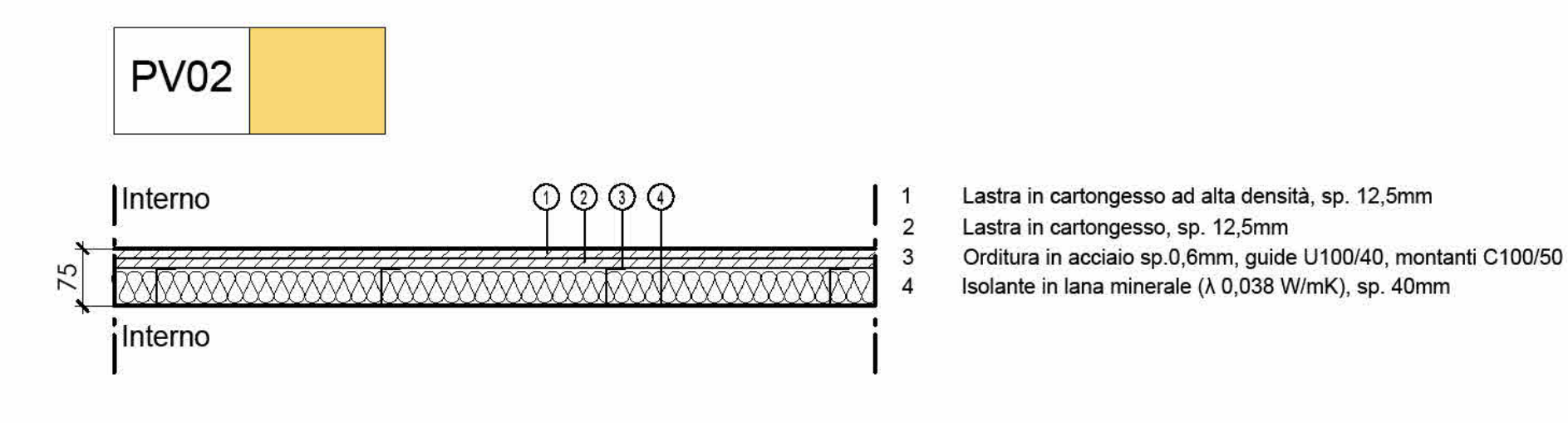
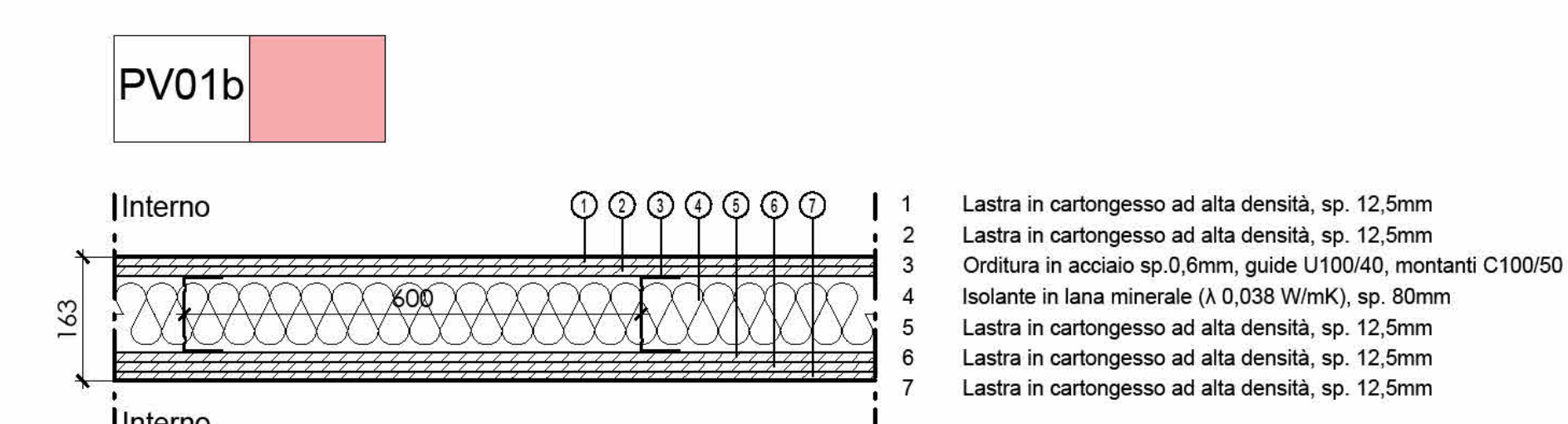
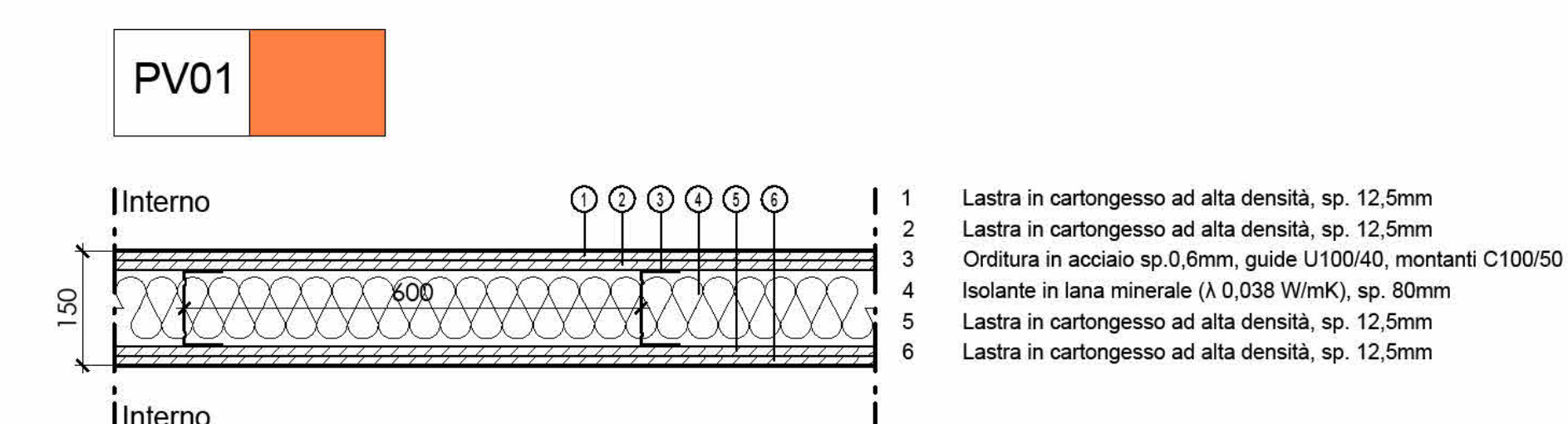
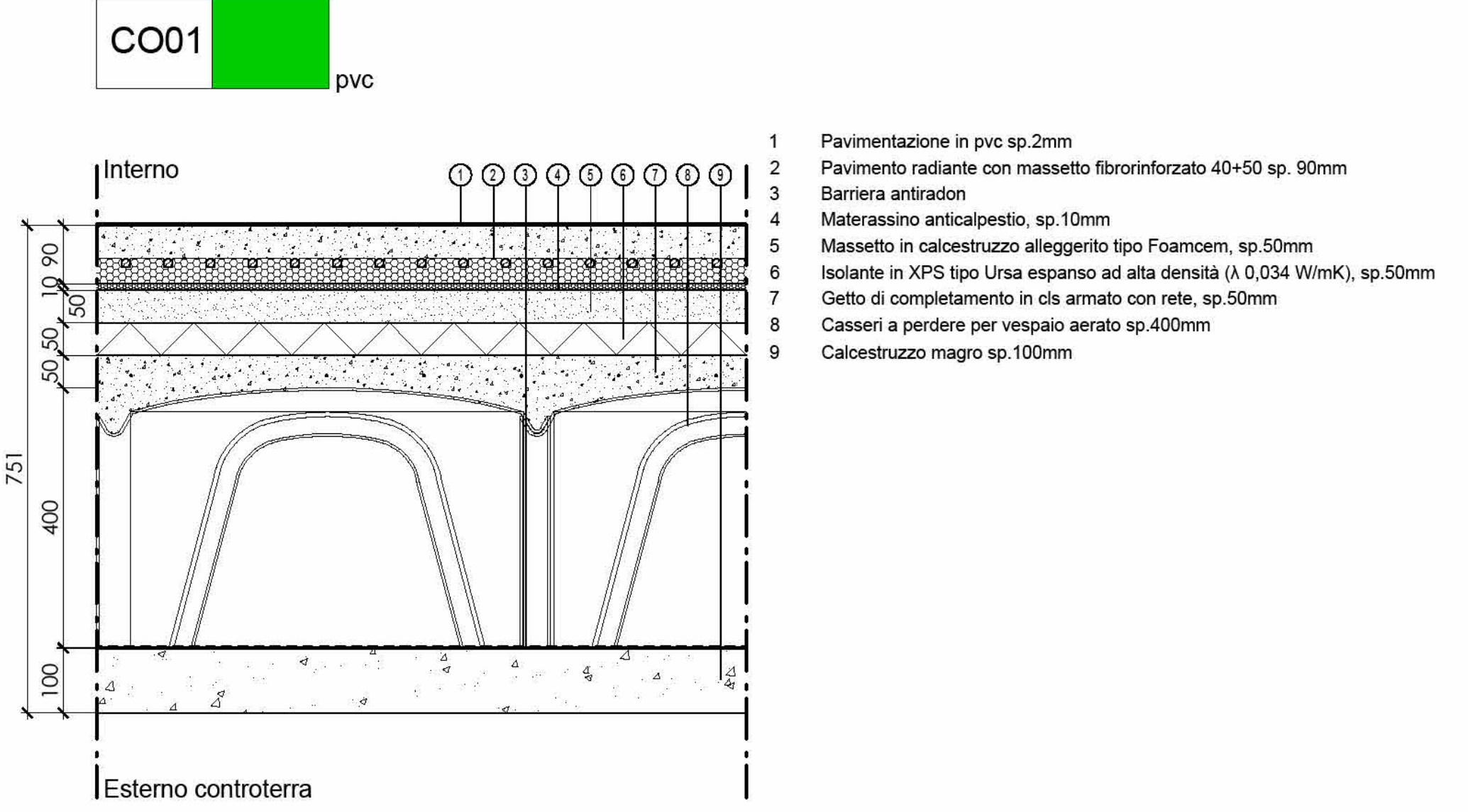
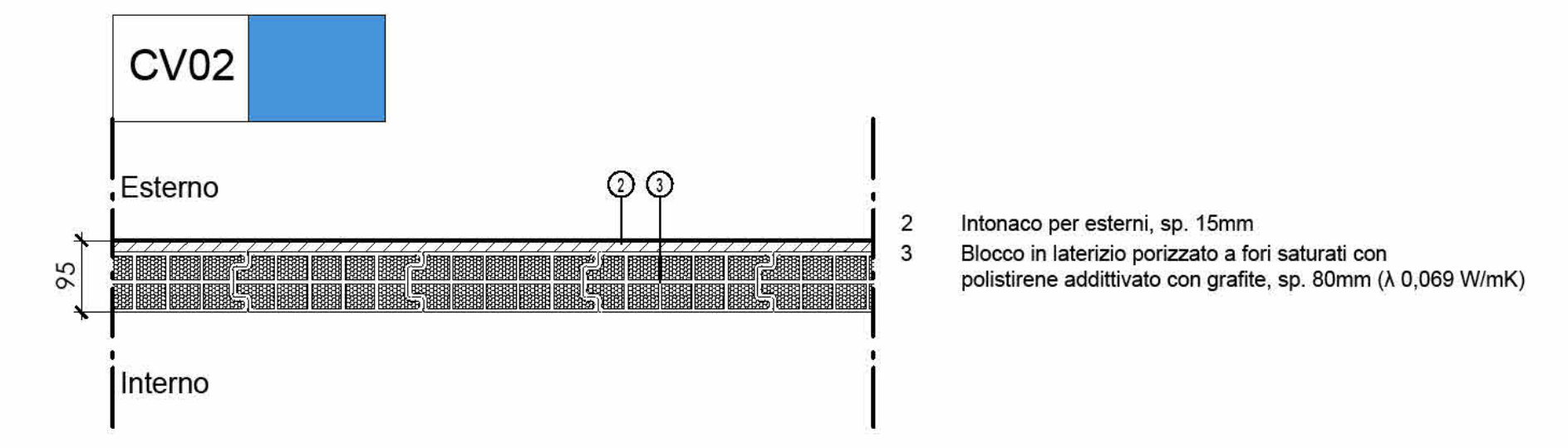
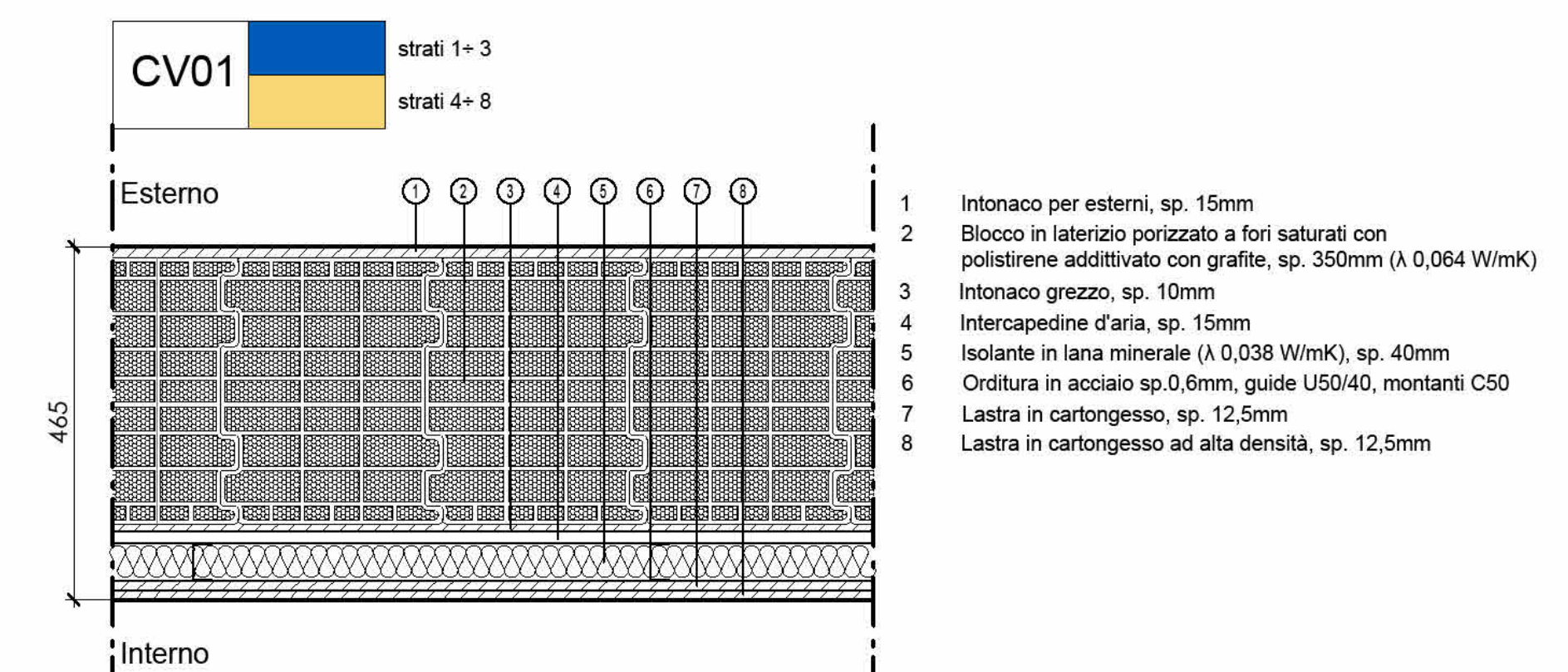

committente  
**COMUNE DI SANT'ANGELO LODIGIANO**  
Provincia di Lodi  
Indirizzo: Piazza Cardinale Nicola De Martiri, 10

progetto  
**Costruzione nuovo asilo comunale**  
Ubicazione immobile: via M. Giovanni Bracchi  
Identificativo catastale: F20 P23  
CUP: C25E2400040006

oggetto  
**PROGETTO FATTIBILITA' TECNICO-ECONOMICA**

**diennepierre architetti associati**  
arch. Massimo Negri  
arch. Chiara Rogano  
arch. Giovanni Ripamonti  
Via Corti 12c  
23900 Lecco  
tel/fax 0341.286647  
dnr@p&p.it  
www.p&p.eu  
P.IVA e C.F. 03059320139

**Architetto Mattia Sala**  
via Zivaga 17  
22019 Valbrone (CO)  
tel 349.5031281  
mattiasala15@gmail.com  
mattia.sala@archiawordp&p.it  
P.IVA 03953420134

**P&P P&P consulting engineers studio associato**  
Via Piave 9  
24008 Serenre (BG)  
tel/fax 035.3235700  
info@p&pconsultingengineers.it  
p&p.consulting@p&pmail.it  
P.IVA e C.F. 02451250167

**Technion s.r.l. ingegneria impiantistica**  
Via Giovanni Amendola 4  
23900 Lecco  
tel/fax 0341.286464  
technion@pec.it  
www.technion.it  
P.IVA e C.F. 1075810154

descrizione tavola  
**Stato di progetto**  
Abaco delle stratigrafie orizzontali e verticali

codice lavoro  
**L329**

data  
**agosto 2024**

rev.  
**00**

scala  
**1 : 50**

tavola n.  
**AP-109**